

Nushagak-Mulchatna Soil Survey

The USDA Natural Resources Conservation Service (NRCS) and the Nushagak-Mulchatna Watershed Council entered into a partnership to produce soil survey coverage for the Nushagak-Mulchatna Watershed. Field work was completed in 2011 and the final soil survey to made available after 2012.

- ❑ A soil survey produces maps and descriptions of the soil landscape – key tor understanding and working effectively with hydrology, engineering, habitat, and ecology.
- ❑ Communities mapped at detailed level (1:25,000) and include: Koliganek, New Stuyahok, Ekwok, Portage Creek, Dillingham, Aleknagik, Clarks Point, and EkuK.
- ❑ River corridors mapped at 1:63,000 and the remaining area (northern half of the watershed) at 1:500,000.
- ❑ The NM Watershed Soil Survey a big step toward full soil coverage of Alaska accounting for 8.3 million acres.

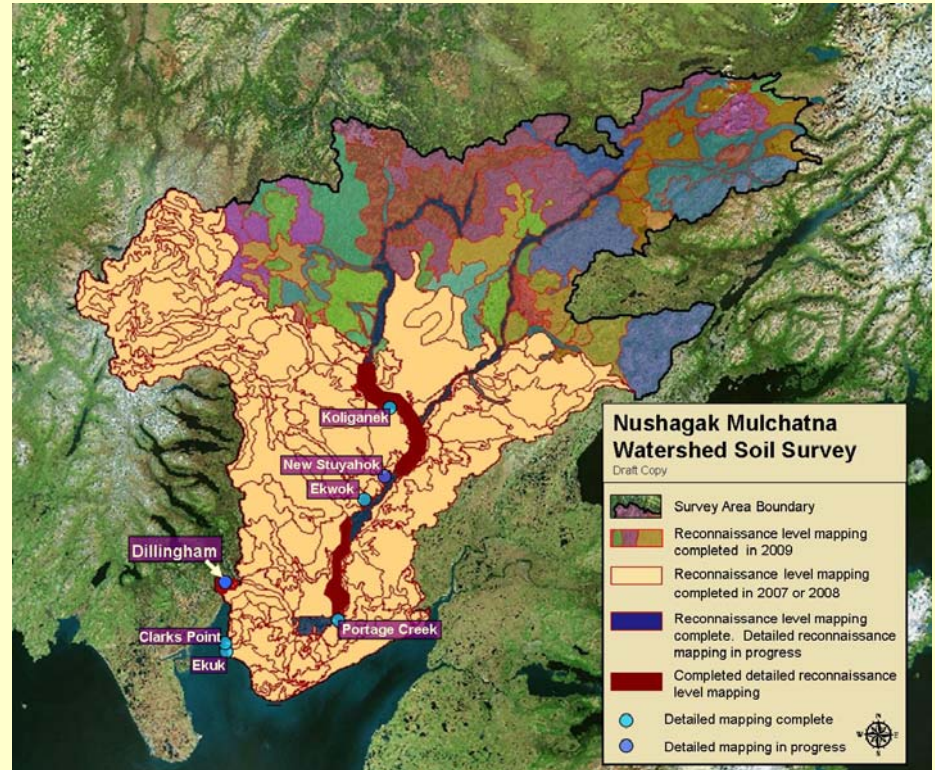

Field data collection status for the survey as of 2009

Contacts

USDA Natural Resources Conservation Service

Mark Clark, State Soil Scientist
Phone (907) 761-7759 Email: mark.clark@ak.usda.gov

Stephanie Schmit, Soil Scientist/Project Leader
Phone (907) 235-8177 ext. 104 Email: Stephanie.Schmit@ak.usda.gov

Nushagak-Mulchatna Watershed Council

Sue Flensburg, BBNA Environmental Program Manager
Phone (907) 842-5257 Email: sflensburg@bbna.com